

PLAT OF SURVEY
-OF-

THAT PART OF LOT 1, BLOCK 5, IN BURKE AND CAMPBELLS VILLAGE OF LYONS, IN THE TOWN OF LYONS, WALWORTH COUNTY, WISCONSIN, ACCORDING TO THE RECORDED PLAT OF SAID VILLAGE OF RECORD IN THE OFFICE OF THE REGISTER OF DEEDS IN AND FOR SAID COUNTY OF WALWORTH, PARTICULARLY DESCRIBED AS FOLLOWS, TO-WIT: BEGINNING AT THE NORTHEAST CORNER OF SAID LOT; RUN THENCE ALONG THE NORTH LINE TO THE NORTHWEST CORNER; THENCE RUN AT RIGHT ANGLES SOUTH TO THE SOUTH LINE; THENCE EAST ALONG THE SOUTH LINE TO THE SOUTHEAST CORNER; THENCE ALONG THE EAST LINE OF SAID LOT TO THE PLACE OF BEGINNING.

SURVEY FOR: SCOTT A. DAWSON
SURVEY LOCATION: 1494 MILL STREET

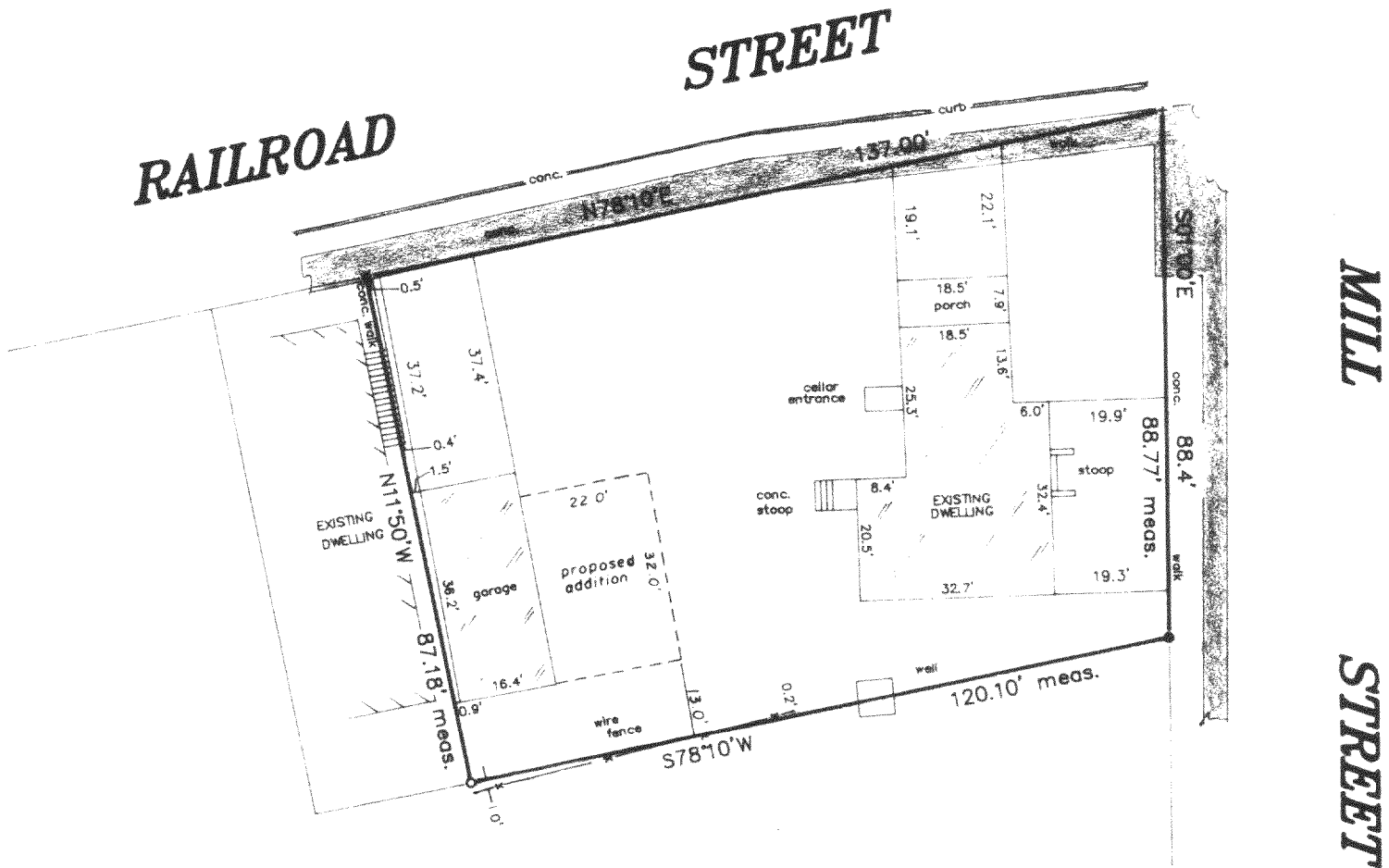

- + SET CHISEL CUT
- o SET IRON PIPE
- SET RAILROAD SPIKE
- FOUND IRON ROD

SCALE:

1" = 30'

"I hereby certify that I have surveyed the above described property and that the above map is a correct representation thereof and shows the size and location of the property, its exterior boundaries, the location of all visible structures and dimensions of all principal buildings thereon, boundary fences, apparent easements, roadways and encroachments, if any."

"this survey is made for the use of the present owners of the property, and those who purchase, mortgage, or guarantee the title thereto within one year from date hereof."

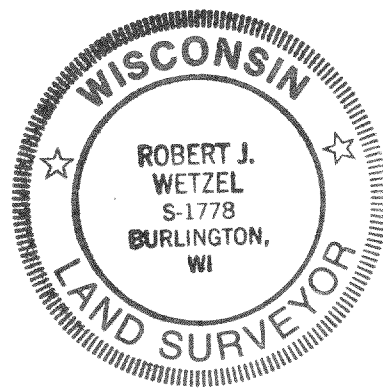
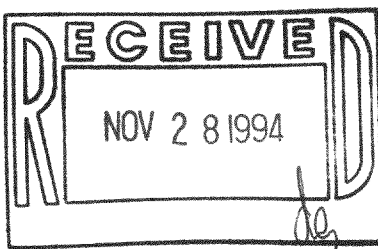

THIS IS NOT AN ORIGINAL PRINT
UNLESS THIS SEAL IS RED.

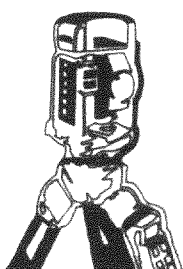

B. W. SURVEYING

LAND SURVEYS
MAPPING AND PLANNING
35117 ACADEMY ROAD
BURLINGTON, WI 53105
(414)-534-4109

Robert J. Wetzel
ROBERT J. WETZEL S-1778

07/21/93
DATE

1303
JOB NUMBER